

ELEVATION

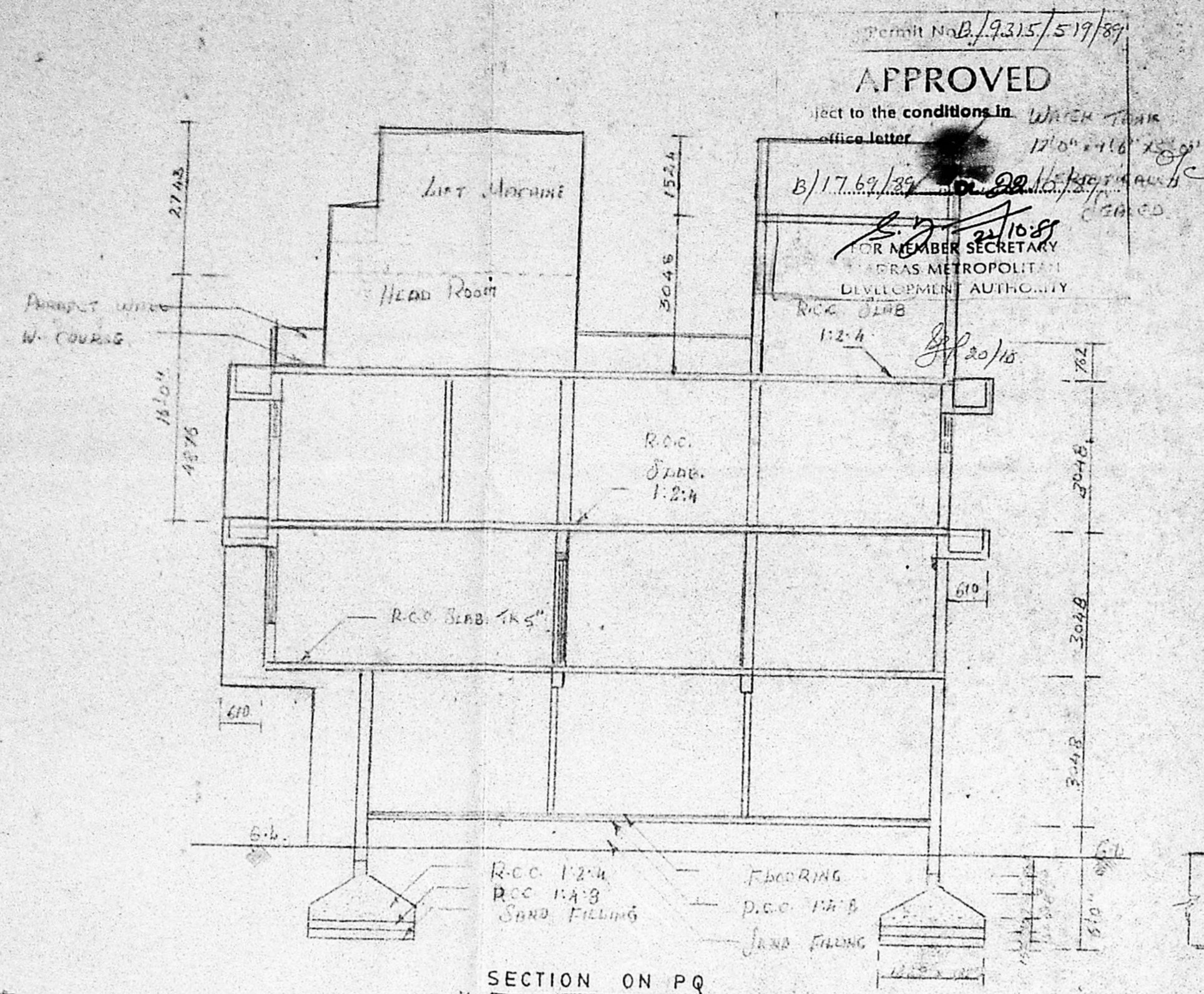

SECTION ON PQ

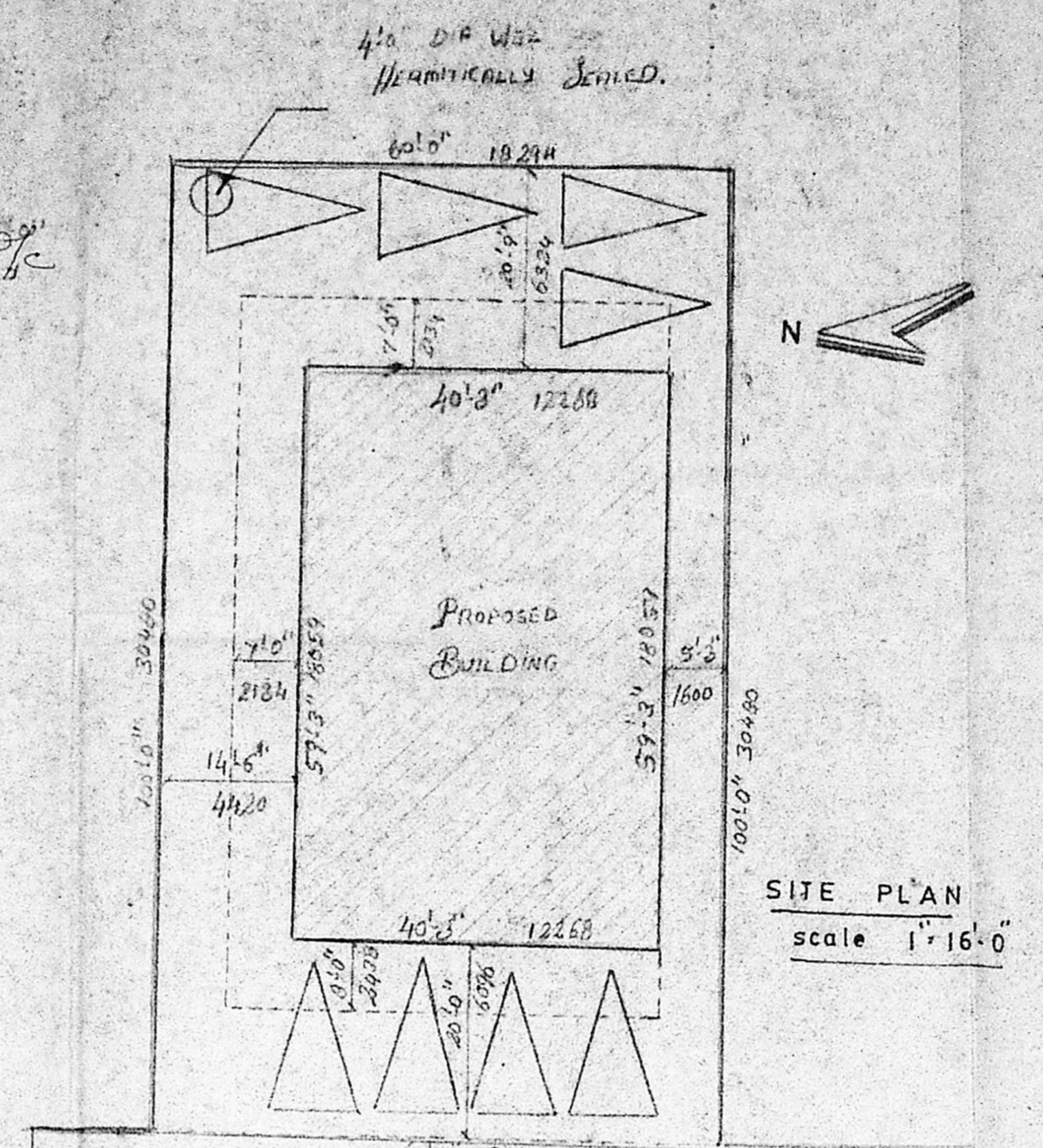

SITE PLAN
scale 1"=16'-0"

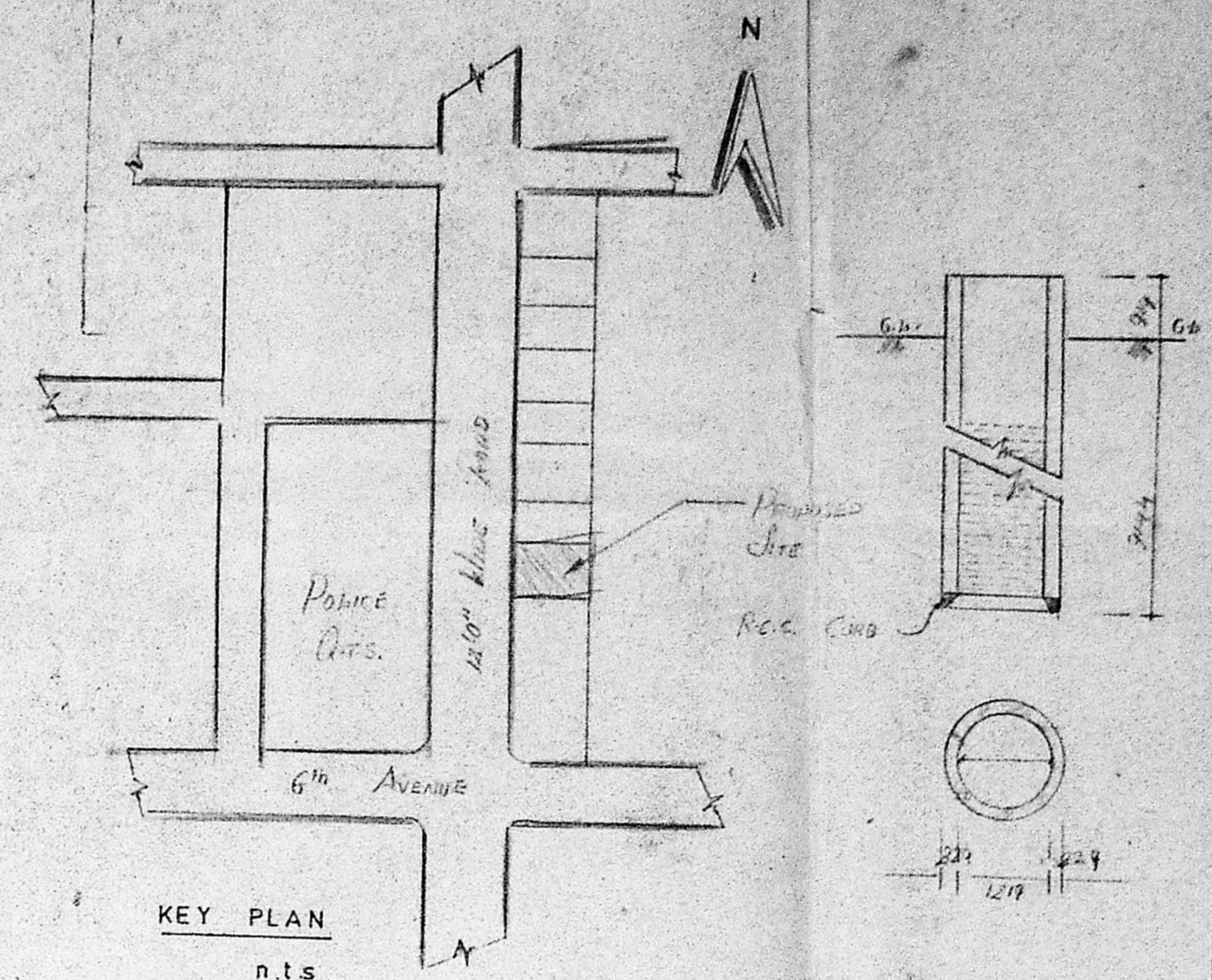

KEY PLAN
n.t.s.

DETAILS OF WELL
hermitically sealed

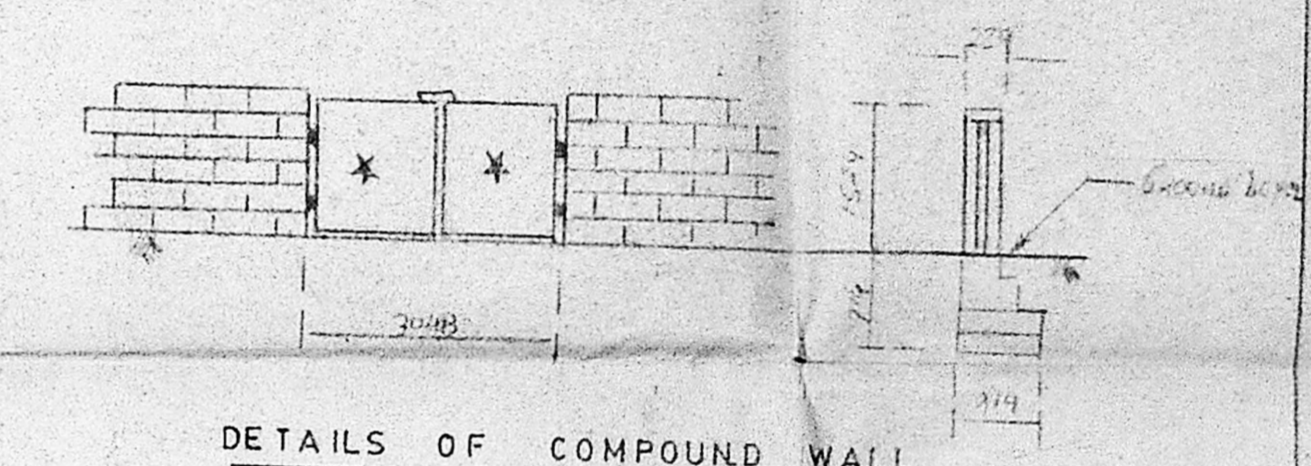

DETAILS OF COMPOUND WALL

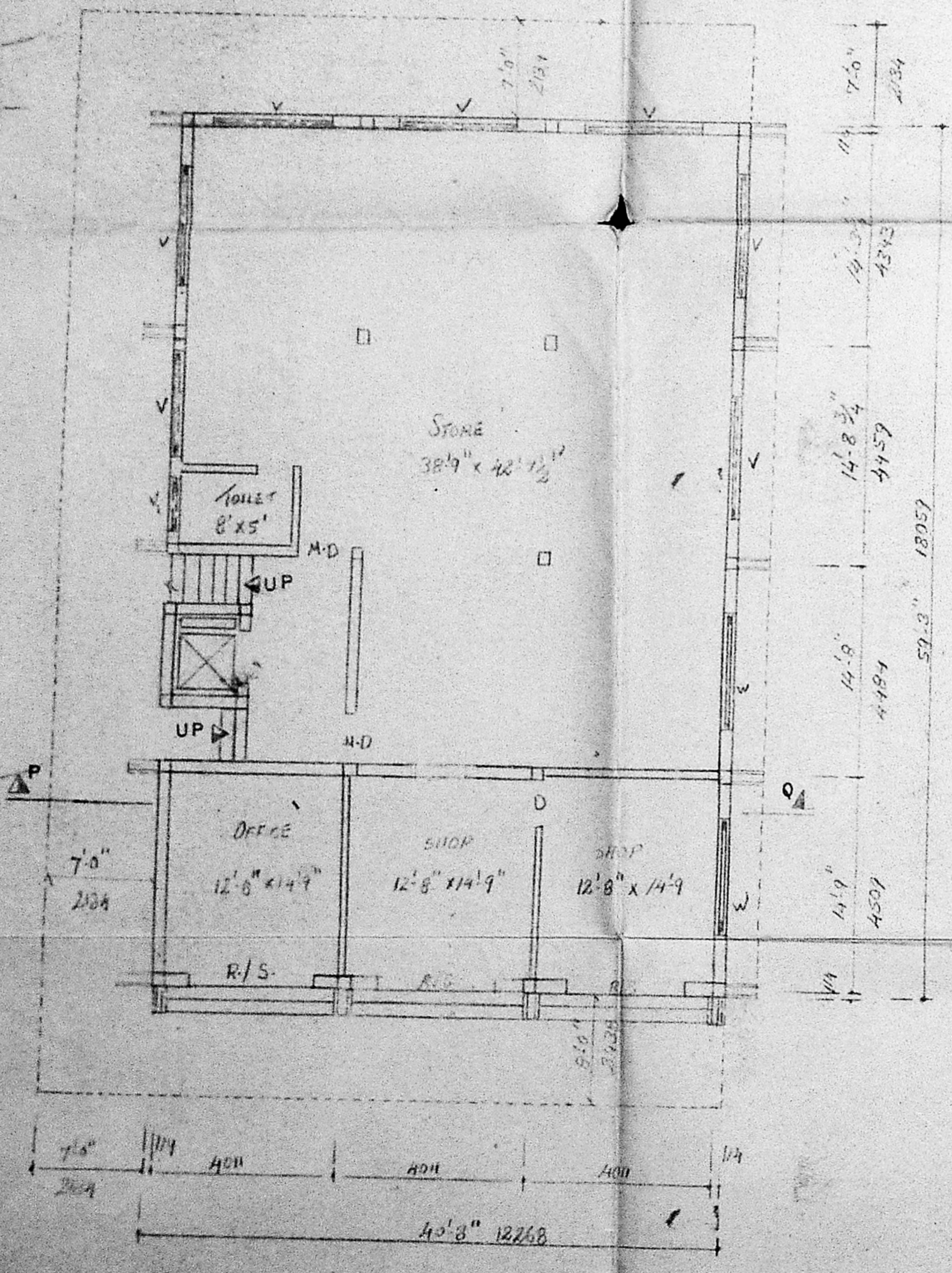

EXISTING GROUND FLOOR PLAN

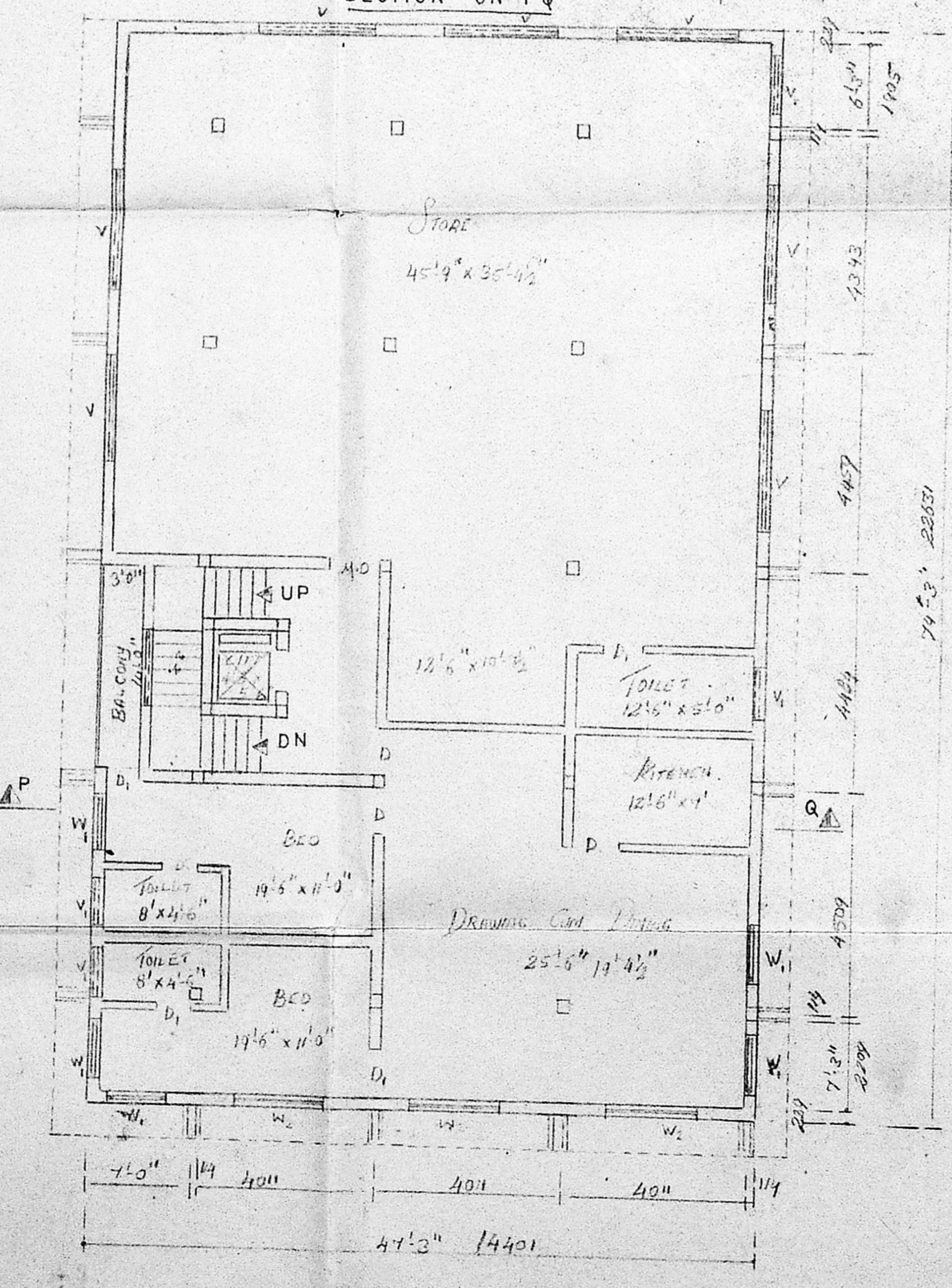

EXISTING FIRST FLOOR PLAN

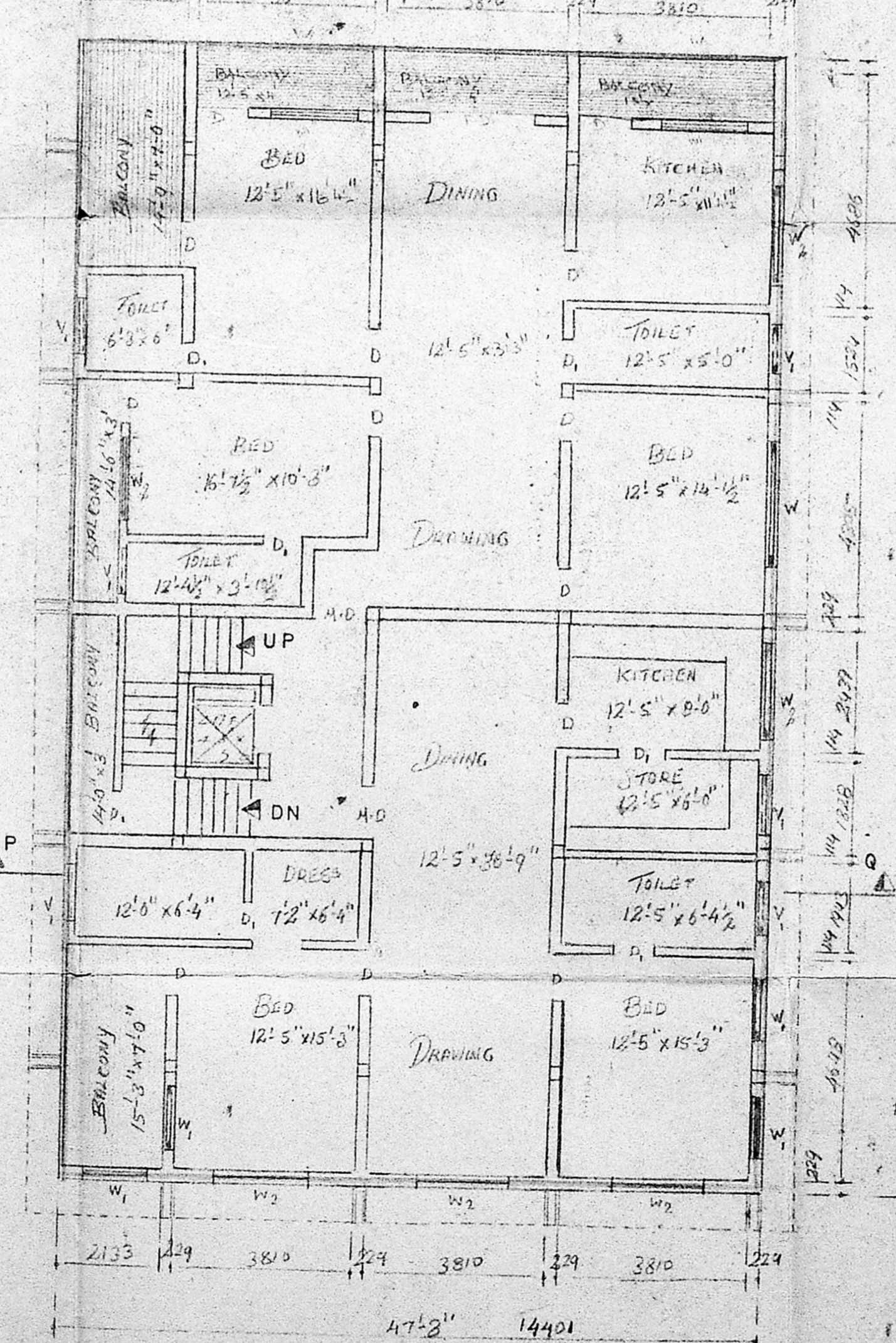

PROPOSED SECOND FLOOR PLAN

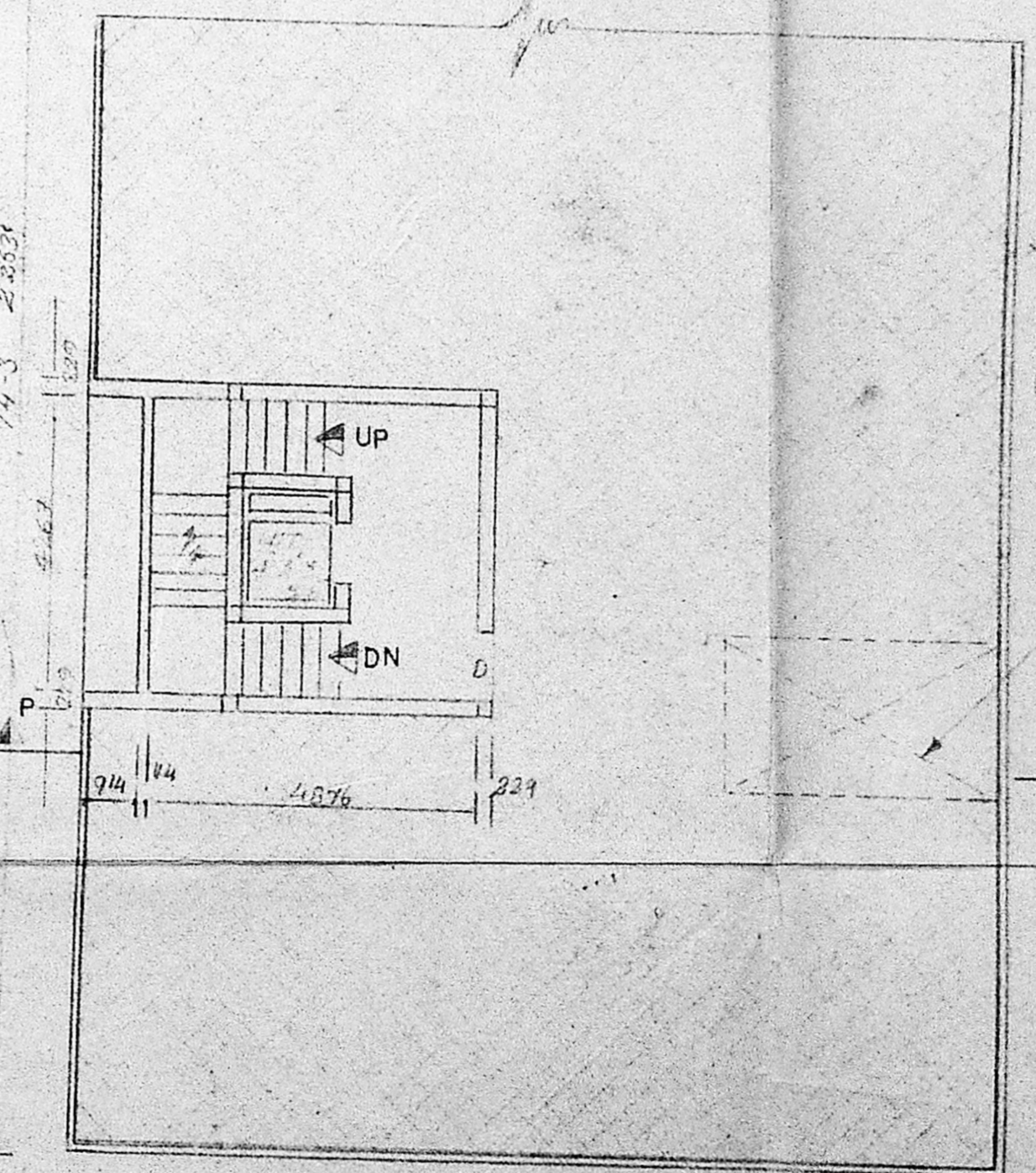

OPEN TERRACE FLOOR PLAN

PROPOSED ADDITIONS TO THE
EXISTING BUILDING AT A.A. NAGAR
DIV. NO. 74 PLOT NO 3528 MADRAS
600040. M.T.A.D./D.D.N.
CITY B/1769/89

FOR Mr. CH. VENKATESWARA RAO

SPECIFICATION
FOUNDATION: P.c.c. 1:4:8 bk work in c.m. 1:5
 r.c.c. 1:2:4 for column plinth
 beam and lintel.
BASEMENT: with p.c.c. 1:4:8
FLOORING: p.c.c. 1:4:8 with mosaic tiles.
ROOF: r.c.c. 1:2:4 [mix]
PLASTERING: c.m. 1:5 [mix]
S. STRUCTURE: bk. work in c.m. 1:6
W. COURSE: bk jelly in lime mortar
 with pressed terrace tiles.
JOINERY: best indian teak wood.

Joinery

M.D.	Main door	1066 X 2133
D	Door	914 X 2133
D	Door	762 X 2133
W	Window	2438 X 1371
W ₂	Window	1828 X 1066
W	Window	1219 X 1371
V	Ventilator	1828 X 610
V	"	914 X 610
R.S.	Rolling shutter	2 C 38 X 2438
F.D.	French door	3046 X 2133

proposed color shown

Existing color shown

Site color shown

Road color shown

scale 1"=8'-0"
Date 21-2-89

owner
Ch. Venkateswara Rao

Licensed surveyor
S. CHOCKALINGAM B.E. A.M.I.E.
LICENSED SURVEYOR NO 23
CLASS I
CORPORATION OF MADRAS.

Architects
H. And...
Srinivasa Enterprises,
23, Naickmar street,
west mambalam,
madras -33.

phone : 422848